

Suttonfields

Sherdley Road, St Helens

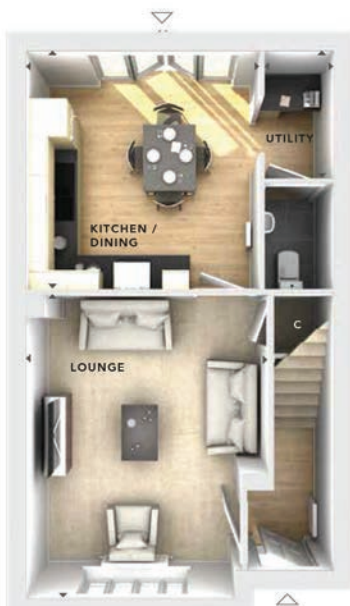

Kilburn



868 sqft

Ground Floor

Lounge	3.75m x 4.75m	12'3" x 15'7"
Kitchen/Dining	3.63m x 3.69m	11'11" x 12'1"
Utility	1.05m x 1.97m	3'5" x 6'5"

First Floor

Master Bedroom	3.10m x 3.38m	10'2" x 11'1"
Bedroom 2	2.57m x 2.94m	8'5" x 9'8"
Bedroom 3	2.11m x 2.76m	6'11" x 9'1"

Makenzie



1050 sqft



Ground Floor

Lounge	3.24m x 4.46m	10'8" x 14'8"
Kitchen/Dining	3.20m x 3.74m	10'6" x 12'3"
Utility	1.05m x 2.00m	3'5" x 6'7"

First Floor

Bedroom 2	4.32m x 2.90m	14'2" x 9'6"
Bedroom 3	2.24m x 3.16m	7'4" x 10'4"

Second Floor

Master Bedroom	3.21m x 5.55m	10'6" x 18'3"
----------------	---------------	---------------

Hallam



1113 sqft

Ground Floor

Lounge	3.35m x 4.64m	11'0" x 15'3"
Kitchen/Dining/ Family	6.20m x 3.76m	20'4" x 12'4"

First Floor

Master Bedroom	2.58m x 3.15m	8'5" x 10'4"
Bedroom 2	3.57m x 2.45m	11'8" x 8'0"
Bedroom 3	2.03m x 3.15m	6'8" x 10'4"
Bedroom 4	2.56m x 2.28m	8'5" x 7'6"