

# Elowen Garden Village

Windy Arbor Road, Whiston

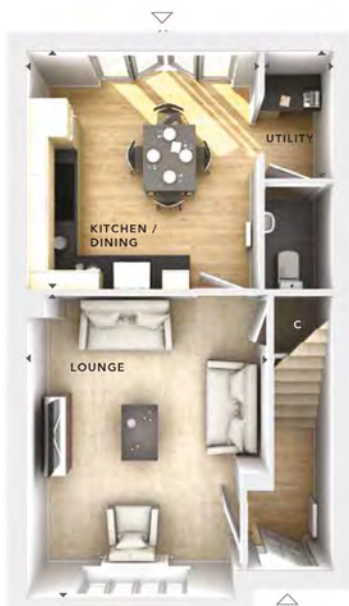

# Kilburn



**868 sqft**

## Ground Floor

Lounge	3.75m x 4.75m	12'3" x 15'7"
Kitchen/Dining	3.63m x 3.69m	11'11" x 12'1"
Utility	1.05m x 1.97m	3'5" x 6'5"

## First Floor

Master Bedroom	3.10m x 3.38m	10'2" x 11'1"
Bedroom 2	2.57m x 2.94m	8'5" x 9'8"
Bedroom 3	2.11m x 2.76m	6'11" x 9'1"

# Lyttelton

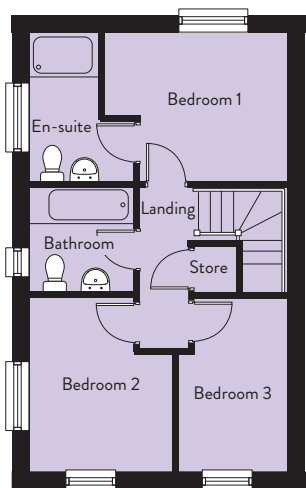
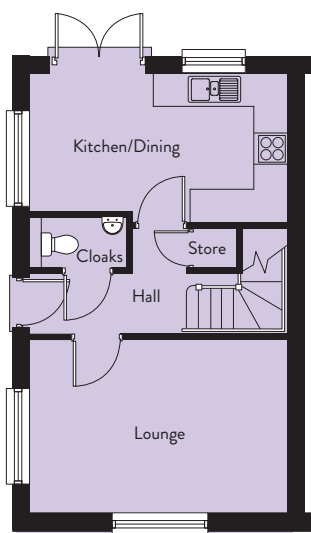

**847 sqft**

## Ground Floor

Lounge	4.75m x 3.26m	15'7" x 10'8"
Kitchen/Dining	4.75m x 2.75m	15'7" x 9'0"

## First Floor

Master Bedroom	3.39m x 2.75m	11'1" x 9'0"
Bedroom 2	2.63m x 3.28m	8'7" x 10'9"
Bedroom 3	2.08m x 3.26m	6'10" x 10'8"

# Byron

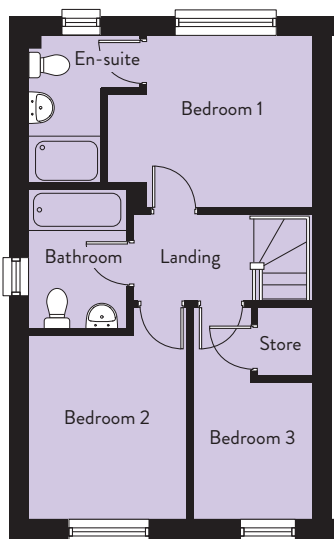
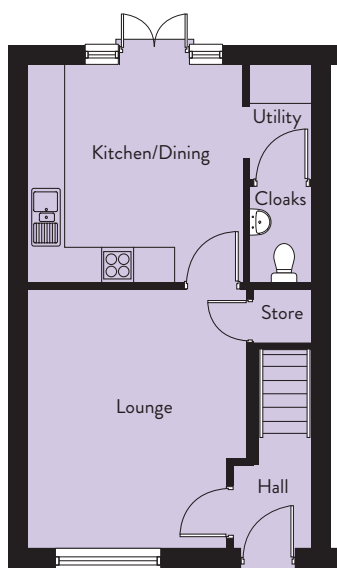

847 sqft

## Ground Floor

Lounge	3.75m x 4.38m	12'3" x 14'5"
Kitchen/Dining	3.63m x 3.69m	11'11" x 12'1"
Utility	1.05m x 1.70m	3'5" x 5'7"

## First Floor

Master Bedroom	3.44m x 2.93m	11'3" x 9'7"
Bedroom 2	2.69m x 3.10m	8'10" x 10'2"
Bedroom 3	1.99m x 2.09m	6'6" x 6'10"

# Makenzie



1050 sqft

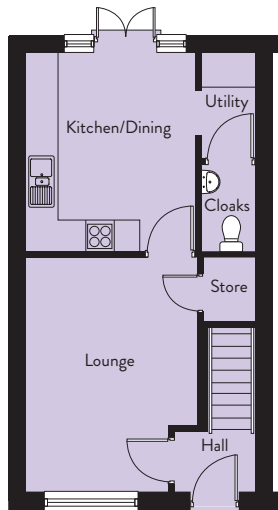

Ground Floor

Lounge	3.32m x 4.46m	10'11" x 14'8"
Kitchen/Dining	3.20m x 3.74m	10'6" x 12'3"
Utility	1.05m x 1.70m	3'5" x 5'7"

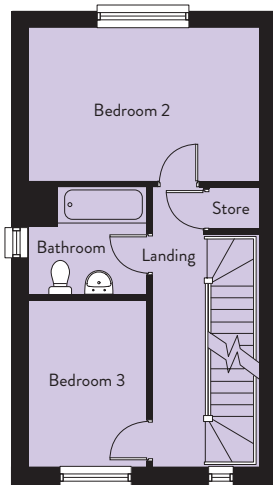

First Floor

Bedroom 2	4.32m x 2.84m	14'2" x 9'4"
Bedroom 3	2.24m x 3.16m	7'4" x 10'4"

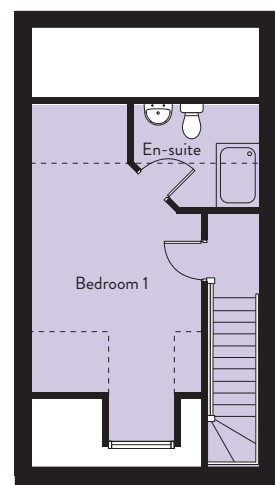

Second Floor

Master Bedroom	3.21m x 5.55m	10'6" x 18'3"
----------------	---------------	---------------