LILY

1206 SQ FT



Neighbourhood Centre



Urban Edge

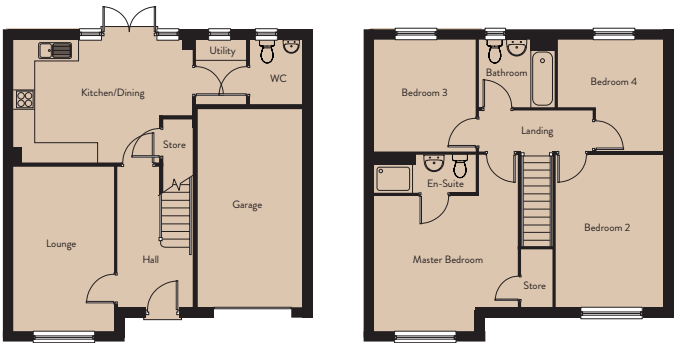

Ground Floor		
Lounge	2.94m x 4.80m	9'8" x 15'9"
Kitchen/Dining	5.22m x 3.59m	17'2" x 11'9"
Utility	1.58m x 1.90m	5'0" x 6'3"
WC	1.55m x 1.90m	5'1" x 6'3"

First Floor		
Master Bedroom	4.20m x 5.16m	13'9" x 17'0"
En-Suite	3.05m x 1.13m	10'0" x 3'8"
Bedroom 2	3.14m x 3.78m	10'4" x 12'5"
Bedroom 3	2.30m x 3.26m	7'6" x 108"
Bedroom 4	3.07m x 3.26m	10'1" x 10'8"
Bathroom	2.23m x 1.98m	7'4" x 6'6"

torus homes

DISCLAIMER
Torus maintains a policy of continuous improvement. As a result, all information including internal layouts, images, build materials and specification is included as a guide only and is correct at the time of going to press.
The company reserves the right to alter any of the information included at any time as it sees fit and without notice. This does not constitute or form any part of a contract or sale. Please contact Torus for the most up to date information on properties available at this development.